

COLOR DOPPLER COURSE IN OBSTETRICS & GYNAECOLOGY

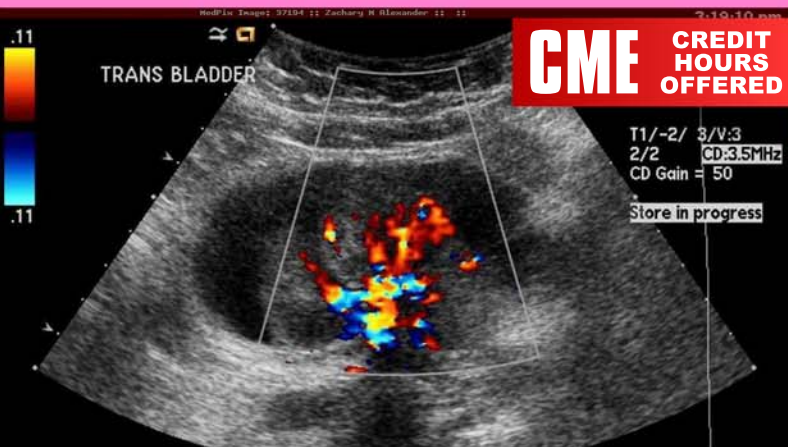

FACULTY LED BY:

DR. J. S. RANDHAWA, M.D.

Postgraduation in Radiodiagnosis Fellowship in Ultrasound & Echocardiography, Jefferson University Hospital, Philadelphia, USA., Consultant Radiologist & Sonologist

WHO SHOULD ATTEND:
Consultants, Sr. Specialist
Registrars, Clinical
Assistant and Radiographers,
Nurses and Midwives.

**Course Credited to
Post Graduate
Diploma in
Sonography**

Specially designed course for physicians who wish to learn more in less time.

25 - 26 MAY 2012 - DUBAI, UAE

SALIENT FEATURES OF THE COURSE:

- Training by audio visual aids
- Detailed lectures on all topics from basic to advanced
- Practical demonstration on patients
- Concrete & precise course material for future reference
- Practical Workshops
- Emphasis on practical useful applications
- Highly experienced teaching faculty

Contents in brief:

- ✔ Basics of Doppler Instrumentation & Image Optimization
Doppler Studies in Obstetric patients - Evaluation of Uterine, Umbilical, Middle Cerebral, Ductus Venosus, IVC, and Hepatic vein.
- ✔ Role of Doppler in IUGR, Retained products, Molar pregnancy, Ectopic pregnancy, Fetal anemia.
- ✔ Role of Doppler studies in differential diagnosis of gynecological masses

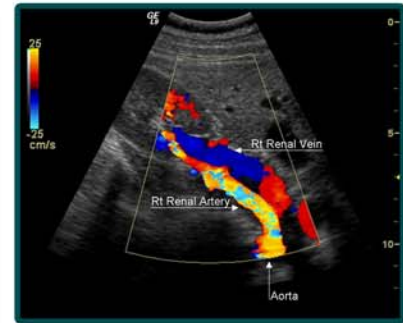
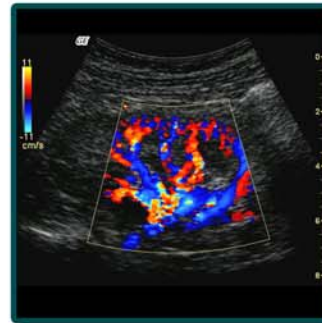

FOR REGISTRATION, PLEASE WRITE BELOW AND FAX
00971 4-3366387

NAME _____

WORK PLACE _____

SPECIALITY _____

CITY _____ PHONE _____

EMAIL _____

FAX _____ MOBILE _____

SIGNATURE _____



REGISTRATION

+971 4 3370400,
+971 50 4398837,
+971 50 6442921,
+971 55 1637806
info@ibcme.com

FEES

AED 3,000 /-

Register & pay before 15 April 2012 and get a discount of AED 200.
Special discounts for Nurses & Technicians

**Non-refundable fee for cancellation within 30 days of the course,
10% administrative charges will be deducted for earlier refund.**



www.ibcme.com

